

"THIS PROPERTY IS NOT LOCATED IN A FLOOD PLAIN."

"THIS PLAT TO BE RECORDED IN THE R.M.C. OFFICE."

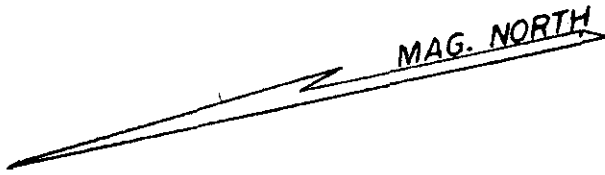

51

49

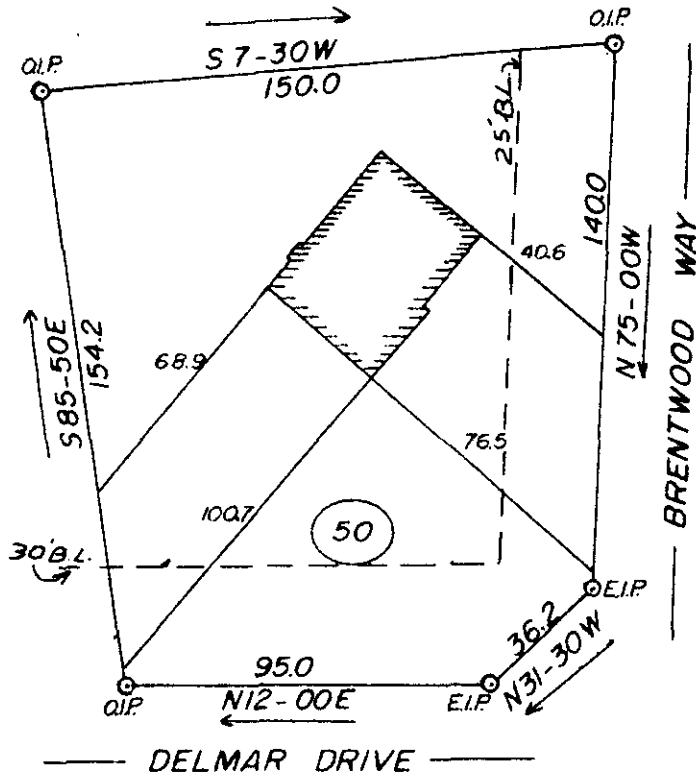

FILED
 GREENVILLE CO. S.C.
 JUL 5 9 41 AM '84
 DONNIE S. FAULKNER
 R.M.C.

JUL 5 1984

HAROLD W. or SHIRLEY A. HOOPER 10-5-80

553 ✓

THIS IS TO CERTIFY THAT ON THE 27th DAY OF JUNE, 1984, I SURVEYED THE PROPERTY SHOWN ON THIS PLAT, BEING KNOWN AS LOT 50 ON PLAT OF BRENTWOOD, AND RECORDED IN THE R. M. C. OFFICE GREENVILLE COUNTY, S. C. IN PLAT BOOK 5D AT PAGE 42,843; AND THAT THE PROPERTY LINES, WALLS, AND BUILDINGS ARE SHOWN HEREON, AND THAT THE WALLS AND BUILDINGS LOCATED ON SAID LOT DO NOT ENCR OACH OR PROJECT ON ADJACENT STREETS OR PROPERTY, AND THAT NO ADJACENT WALLS OR BUILDINGS ENCR OACH OR PROJECT ON SAID PREMISES, AND NO POWER LINES CROSS THIS PROPERTY EXCEPT AS SHOWN HEREON.

J. L. Montgomery, III, P.S.
 102 Brentwood Way
 P.O. Box 143
 Simpsonville, S.C. 29681

"THIS IS TO CERTIFY THAT THE ERROR OF CLOSURE OF THIS SURVEY IS 1 IN _____, AND THE ACREAGE HAS BEEN DETERMINED BY THE D.M.D. METHOD."

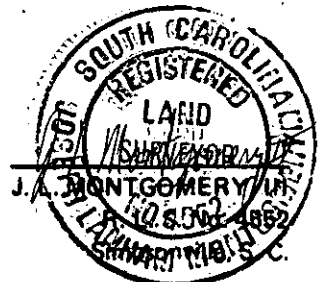

300 3 31A01